

NEW ZEALAND ORIENTEERING CHAMPIONSHIPS

Entry Form

Contact Name: Home Phone:
 Address:

Special Start time requests and reason:

Last Name	First Name	Club	Birth Year	Classic Grade	Short O Grade	Relay Long/Short	Total

Event T-shirt @ \$25 each

S	M	L	XL	XXL	Cost
					\$

Cheques payable to: North West Orienteering Club

The North West Orienteering Club welcomes you north of the bridge for three wonderful days on three great maps.

NEW ZEALAND ORIENTEERING CHAMPIONSHIPS
 Labour Weekend 23-25 October 1999

Day 1 NZOF Classic Championships

Date: Saturday, 23 October 1999
 Starts: 11am
 Map: **The Beez Kneez**
 Scale: 1:10,000 - 5m Contours
 Terrain: Intricate spur, gully, pine forest, good runnability. A remap of an area mapped 15 years ago when in young pines with a small additional area.
 Planner: Mike Beveridge Controller: Terje Moen
 Venue: Weiti, 20 minutes north of Auckland
 Note: Electronic punching will be used by participants on Course 4

Day 2 NZOF Short O Championships

Date: Sunday, 24 October 1999
 Starts: 10 a.m, 1pm - 2 races, times combined, no chasing start
 Map: **Wounded Kneez**
 Scale: 1:10,000 - 5m Contours
 Terrain: Intricate sand dune, mature pine forest. Last used two years ago.
 Setter: Rob Garden Controller: Marquita Gelderman
 Venue: Woodhill Forest, 65 minutes north of Auckland

Day 3 NZOF Club Relays

Date: Monday, 25 October 1999
 Start: 10 a.m.
 Map: **Knobbly Kneez**
 Scale: 1:10,000 - Mixed Long and leg 1 of Mixed Short
 1:7500 - Mixed Short legs 2 and 3
 Terrain: Intricate sand dune, mature pine forest. Last used two years ago.
 Setters: Laurie Baxter & Judy Martin, Controller: Dave Melrose
 Venue: Woodhill Forest, 65 minutes north of Auckland
 Teams: To be finalised by Saturday pm.

Enquiries: before 1 September to Lorri O'Brien phone 09 4158 932
 after 1 September to Lesley Stone phone 09 4242 640

Affiliation

All entrants must either be affiliated to the NZ Orienteering Federation through their Club or pay a single event levy each day of \$9 Senior, \$5.50 Junior and \$23.50 Family, as well as their entry fee. This does not apply to overseas orienteers affiliated to their own national orienteering organisations.

Late Entry

Late entries will be accepted at the organisers discretion. Entries postmarked after the closing date of 24 September, will incur a late entry fee of 10%.

Relays

The National Interclub Relays will be contested between Club based teams in the following classes.

Mixed Long	Difficulty	Length
Leg 1 Open	Orange	6 km
Leg 2 Only M55+A, W40+A, W-18A, M-16A	Orange	3 km
Leg 3 No M21E, M21AL, M2OA, M35A, W21E	Orange	4 km
Mixed Short	Difficulty	Length
Leg 1 No M21A -35A, No E classes	Orange	4 km
Leg 2 No M16+, No W16+	White	2 km
Leg 3 No M18A -50A, No W18A-40A, No E classes	Yellow	3 km

Legs will be run in the order shown, lengths are approximate.

Relay Rules

Competitors may run officially only for the club of which they are NZOF affiliated. If a competitor is a member of another club, he/she may run officially for that club if they have written approval from their NZOF affiliated club.

Any club that has fewer than 30 affiliated members of NZOF may, for the purpose of the relays, amalgamate with another club, or clubs, in a similar situation. This should be done through an official request to the coordinators by the secretaries of both clubs. Joint teams affiliated to NZOF through these clubs will be regarded as official and the team shall be known as the "X-Y team" with X and Y being the names of the amalgamated clubs. Any club with fewer than nine individual entries at the event may similarly amalgamate with another club as described above.

An overseas competitor must have three months' continuous residency before the first day of competition to be eligible to run officially in a NZ Club team.

Course	Men	Women	Difficulty
1	M21E(open)		Red
2	M-20A, M21A(open), M35-A		Red
3	M-18A, M40-A, M45-A	W21E(open)	Red
4	M50-A, M21-AS(open)	W-20A, W21A(open), W35-A	Red
5	M40-AS, M55-A	W-18A, W40-A, W45-A	Red
6	M60-A, M65-A	W50-A, W55-A, W21AS(open), W40-AS	Red
7	M70-A, M75-A	W60-A, W65-A, W70-A	Red
8	M-16A, M21B(open)		Orange
9	M-20B, M40-B	W-16A, W21B(open)	Orange
10	M50-B	W-20B, W40-B, W50-B	Orange
11	M-14A, M-16B, M21C(open)	W-14A, W-16B, W21C(open)	Yellow
12	M-12, M-14B	W-12, W-14B	White

Age as at 31 December 1999

	Day 1 Classic	Day 2 Short O	Day 3 Relays	Total for 3 Days
Senior	\$18	\$18	\$12	\$45
Senior Citizen (60+)	\$15	\$15	\$8	\$36
Students				
Junior (-18)	\$12	\$12	\$8	\$30
Family*	\$60	\$60	\$40	\$150

* a family comprises up to two seniors and two or more juniors living at the same address who look up to one of the seniors as a parent.



NORTH WEST
ORIENTEERING CLUB

Please send entries to:
1999 Nationals
PO Box 76
Red Beach 1461

Auckland Orienteering Championships 1999.

Saturday 18th September 1999
Sunday 19th September 1999

Organised by Counties Manukau Orienteering club.

***Come and visit Waiuku forest and the
beautiful Sunset beaches.***

Day 1 -Classic event
Saturday -18th September 1999
Map: Karioitahi
This map has been only used once
This being Queen's birthday 1998

Description: Intricate open sandunes.
Mapping: Wayne & Trish Aspin.
Setter: Wayne Aspin
Controller; P. Aspin

Day 2 - Short "O".
Sunday - 19th September 1999
Map: Waiuku Forest
This area has been used many times
but is a favourite.
Sandunes covered in mostly open
pines. It varies from gully spur to
very intricate sandunes.
Setter: P.Sneddon
Controller: J. Robinson

General :

Both map are located in the Waiuku area and are within 20 minutes travelling by car from the township of Waiuku.

Accommodation;

There is a camping ground at Waiuku and motels at both Waiuku and Pukekohe.

Sandspit Motor Camp	Phone 09 23 59913
Bluegum Motel	Phone 09 23 87205
Counties Motor Inn	Phone 09 23 85969
Parkview	Phone 09 23 84068
Waiuku Motel	Phone 09 23 59237
Waiuku Motor Lodge	Phone 09 23 58785

Courses and Grades offered for both days.

Course	Men's Grades	Women's Grades	Difficulty
1	M21E		Red
2	M20A M21AL M35A		Red
3	M18A M40A M45A	W21E	Red
4	M50A M21AS	W20A W21AL W35A	Red
5	M55A M40AS	W18A W40A W45A	Red
6	M60A M65A	W21AS W40AS W50A W55A	Red
7	M70A M75A	W60A W65A W70A	Red
8	M16A M21B		Orange
9	M20B M40B	W16A W21B	Orange
10	M50B	W20B W40B W50B	Orange.
11	M14A M16B M21C	W14A W16B W21C	Yellow
12	M12 M14B	W12 W14B	White

Event costs

Seniors \$18 per day
 Juniors \$9 per day
 Sen Citizens (65+) \$14 per day
 Family Max \$45 per day

Entries to

Val Robinson,
 Box 575, Pukekohe.
 Phone/ Fax - 09 2386911

Cheques payable to-
 Counties Manukau Orienteering Club.

Entry form

Name	Grade	D.O.B.	Club	Classic	Short O	Total Cost

Entries close Friday 3rd September.

Total Paid:

Late entries are at the organisers discretion and a late fee applies.

Information posted to:

Name:

Address:

Phone number:

Dune Tune Entry 11-12 Dec 99

Contact name: Home Phone:

Address:

Email:

By filling in my email address I agree to receiving the final event information and results by email only. They will be attached Word 7 files, which should be able to be read by those with Windows95 or later.

Start time requests (for those with young children only)

Last name	First name	Club	Birth year	Day 1 "Qual" class	Day 1 course	Day 2 "Final" class	Day 2 course	Total \$
Total (make cheques out to "Hutt Valley Orienteering Club")								

Send to "Dune Tune", Box 30 388, Lower Hutt, to arrive by 27 Nov 99.

Late Entries: There is no late entry fee. Of course we want as many entries as possible but the last 2 weeks will be very busy for our tiny band of workers. You'll have to mark your own map and be prepared to do jobs such as digging toilets and collecting controls.

Office use. date received:

Hutt Valley Orienteering Club presents the...

Dune Tune

A 2-day event on terrain similar to the World Masters events
Waitare Forest near Levin
11-12 December 99

Featuring:

A Map Called Wanda
Mapped 1997 by Bryan Teahan,
Technical Director of WMOC,
Used once NZ Short-O Champs,
Vegetation check 1999

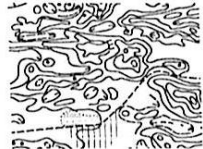

Someone's Stolen the Watchtower
1993 map completely reworked 1999
on 2.5m photogrammetry by
Michael Wood, Professional mapper
and Technical Committee member

This event will provide top-class maps and courses, terrain relevant for WMOC, and a rehearsal of your big-event race routines. You won't find all the usual major event facilities, but our innovative workload-saving ideas will not compromise the orienteering. For example we are sure you won't mind calculating and displaying your own times. Entry fee between an OY and an A-level event.

What you need to know

- More details and entry forms from your club secretary or HVOC website (via www.nzorienteering.com)
- Entries close 27 November (W-day minus 2 weeks)
- Enquiries Michael Wood (04) 566 2645 or michael.wood@opus.co.nz

Tune on a Dune in December

Dune Tune Preliminary Information

Location: Waitarere Forest, coastal sand-dunes in Manawatu. The forest is adjacent to the village of Waitarere Beach, 15km from Levin.

Date: 11-12 December, 99

Status: C-level event with pre-entry. This means the NZOF rules are only a guide, but we'll be doing our best to provide a rehearsal of your big-race routines. Some labour-saving ideas which will not compromise the orienteering.

Organiser: Hutt Valley Orienteering Club, a member of the NZOF

Personnel: As a "shoestring" event the roles will be blurred. Michael Wood is the "Overall Controller" as defined in the rules. Chief planner is Chris Gelderman and the Coordinator Scott van Dyk.

Day 1: "A Map Called Wanda". Course lengths similar to WMOC qualification races. Start times 12-2pm

Coastal sand-dunes typical of Manawatu. From the coast, vegetation consists of open dunes, unthinned windbreak pines, radiata pine production forest of various ages, farmland with blocks of radiata. Mapped 1997 by Bryan Teahan, used once for NZ Short-O Champs 1997, vegetation check 1999 Chris Gelderman. Scale 1:10,000, contours 2.5m.

Day 2: "Someone's Stolen the Watchtower". Course lengths similar to WMOC final race. Start times 10-12am

Coastal sand-dunes typical of Manawatu. Vegetation consists of unthinned windbreak pines or young macrocarpa, radiata pine production forest, very clean, more of the same with fingers of farmland, and farmland with numerous marshes. Original 1993 map completely reworked 1999 on 2.5m photogrammetry by Michael Wood. Nothing like the previous 5m edition - more forest, less green. Scale 1:10,000, contours 2.5m.

Locality Information

The two maps are immediately to the north of Waitarere Beach village. This is largely a holiday resort but has a significant permanent population including a rest home. It has a service station, small grocery/dairy, and café. There are two motor camps, called "Waitarere Beach" and "Hydrabad". Levin 15km away on SH 1, is a provincial town of 10,000 people with many more facilities.

A feature of Waitarere is the wreck of the "Hydrabad", whose rusting steel remains are visible on the beach about 1km south of the village. The beach is used for swimming but we can't guarantee safety. Other orienteering maps in the area include Kapiti's "Hydrabad" to the south of the village, and various Red Kiwi "Waitarere" maps to the north.

Dune Tune Courses and Classes

We are primarily trying to set WMOC-length courses. We think that we'll get an approximation using something like 85 and 100% of NZ single-day target times. But bear in mind that we'll be using world-standard k-rates to get the distances.

We'll use the NZOF 10-course combination without M21E, which makes 9 courses. Note that this combination uses 10-year age groups, eg 45's run in M or W40 and 35's in M or W21A. If you feel this would be too long for you, feel free to choose A-Short or B or in fact any course you like, this is not a championship.

We've given you distances below based on a hypothetical Course 1 of 15km. This may be adjusted as we firm up the courses.

Course	Men	Women	Approx Length Day 1	Approx Length Day 2	Difficulty
1	No course		12.8	15.0	Red
2	M-20A, M21A(open)		9.0	10.5	Red
3	M-18A, M40-A	W21E (open)	7.8	9.2	Red
4	M21AS (open), M40-AS, M50-A	W-18A, W-20A, W21A (open), W40-A	5.4	6.3	Red
5	M60-A	W50-A, W40-AS, W21AS(open)	3.8	4.4	Red
6	M70-A	W60-A	2.7	3.2	Red
7	M-16A, M21B(open)		6.3	7.4	Orange
8	M-20B, M40-B	W-16A, W21B(open), W-20B, W40-B	4.4	5.1	Orange
9	M-14A, M-16B, M21C (open)	W-14A, W-16B, W21C (open)	3.5	4.1	Yellow
10	M-12, M-14B	W-12, W-14B	2.6	3.0	White

Dune Tune Entry Fees

	Day 1 "Qual"	Day 2 "Final"	For both days
Red senior	\$15	\$15	\$25
Orange, Red junior	\$9	\$9	\$15
Yellow/White	\$5	\$5	\$8
Family max	\$35	\$35	\$58

- Family is up to two seniors living at the same address and any number of juniors at that address that look to at least one of these seniors as a parent.
- Junior is anyone eligible to compete in M or W-18 or younger